

# Appendix B

## **BASELINE FLOOD MAPS**

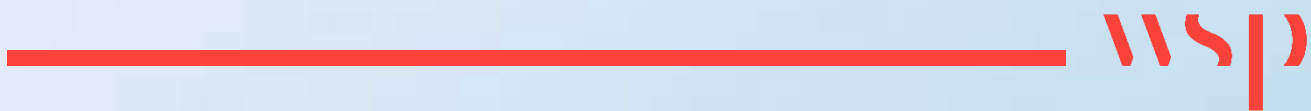

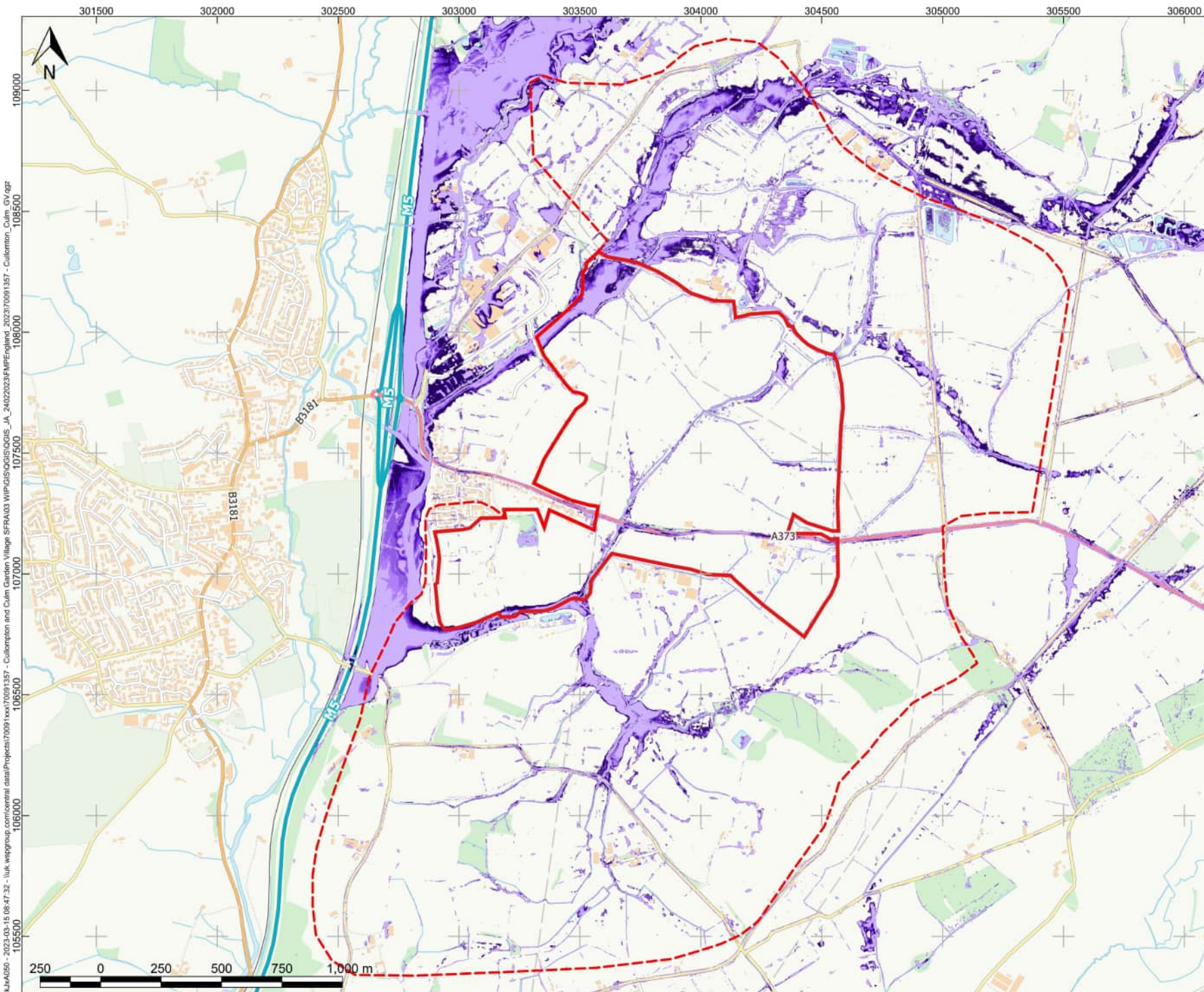

- KEY:**
- East Cullompton
  - Wider Study Area
  - Q5 Extent
  - Q10 Extent
  - Q30 Extent
  - Q50 Extent
  - Q100 Extent
  - Q1000 Extent

A	03/14/23	JA	FIRST ISSUE	AS
REV	DATE	DRW	DESCRIPTION	CHK APP

STATUS: FOR INFORMATION ONLY

**wsp**

Kings Orchard, 1 Queen Street,  
Bristol, BS2 0HQ  
Tel: +44 (0) 117 930 2000  
[www.wsp.com](http://www.wsp.com)

CLIENT: Mid Devon District Council

ARCHITECT:

PROJECT: East Cullompton Strategic Flood Risk Assessment Culm Garden Village

TITLE: SFRA Flood Extents

DRAWN: JA	CHECKED:	APPROVED: AS
-----------	----------	--------------

QGIS FILE: 70091357 - Cullompton_Culm_GV.qgz	SCALE @A3: 1:15,000	DATE: 15/03/23
--	---------------------	----------------

PROJECT No: 70091357	DRAWING No: 70091357 - Cullompton_Culm_GV.qgz	REV: A
----------------------	---	--------



**KEY:**

- East Cullompton
- Wider Study Area
- SFRA Q100 Extent

**Flood Map For Planning**

- Flood Zone 1
- Flood Zone 2
- Flood Zone 3

REV	DATE	DRW	DESCRIPTION	CHK	APP
A	03/14/23	JA	FIRST ISSUE		AS

STATUS: **FOR INFORMATION ONLY**

**wsp**

Kings Orchard, 1 Queen Street,  
Bristol, BS2 0HQ  
Tel: +44 (0) 117 930 2000  
[www.wsp.com](http://www.wsp.com)

CLIENT: **Mid Devon District Council**

ARCHITECT:

PROJECT: **East Cullompton  
Strategic Flood Risk Assessment  
Culm Garden Village**

TITLE: **SFRA Q100 Flood Extents and FMFK  
Flood Zones**

DRAWN:	CHECKED:	APPROVED:
JA		AS

QGIS FILE:	SCALE @A3:	DATE:
70091357 - Cullompton_Culm_GV.qgz	1:15,000	15/03/23

PROJECT No:	DRAWING No:	REV:
70091357	70091357 - Cullompton_Culm_GV.qgz	A

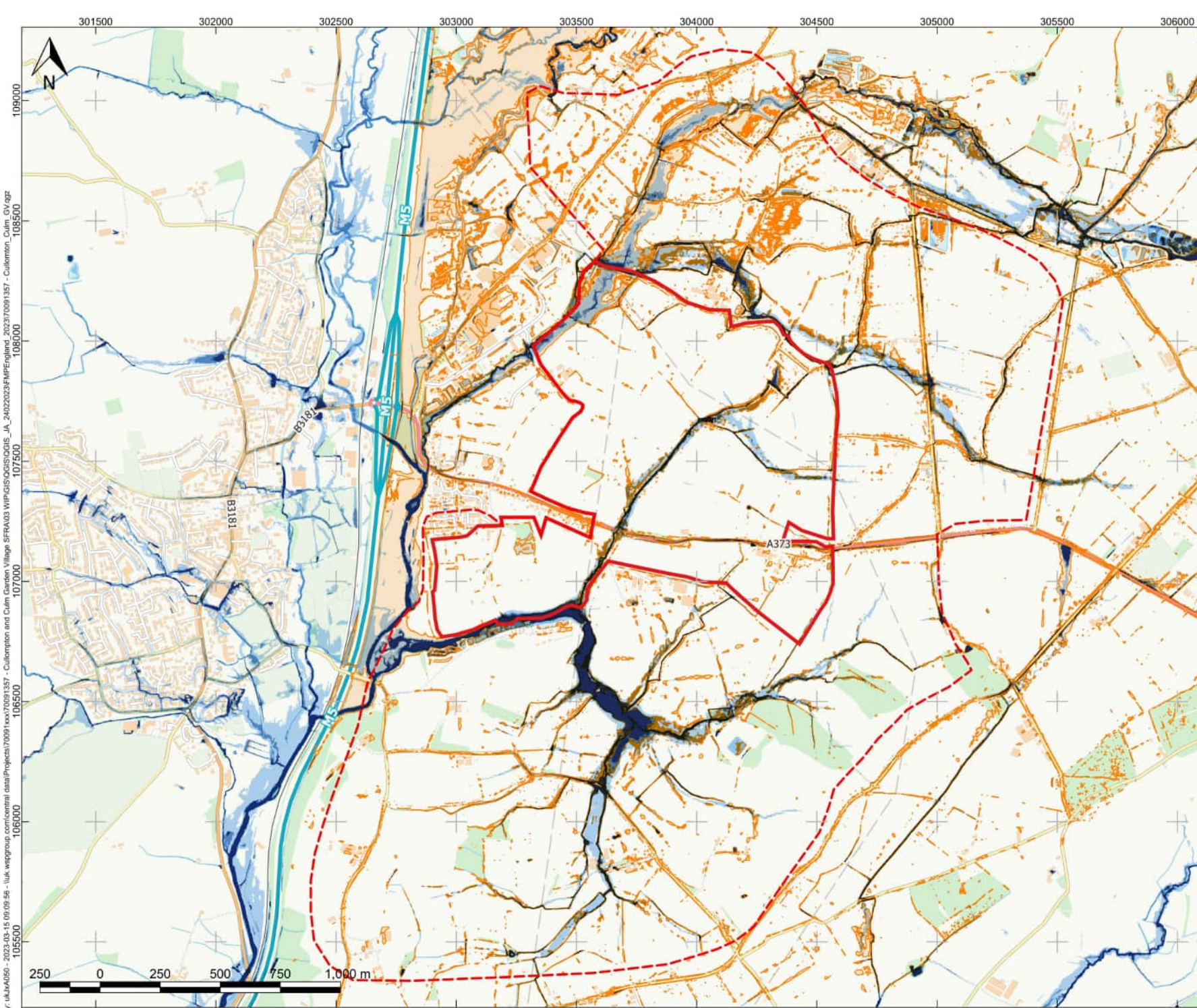

**KEY:**

- East Cullompton
- Wider Study Area
- SFRA Q100 Extent

**Flood Map For Planning**

- Flood Zone 1
- Flood Zone 2
- Flood Zone 3

REV	DATE	DRW	DESCRIPTION	CHK	APP
A	03/14/23	JA	FIRST ISSUE		AS

STATUS: **FOR INFORMATION ONLY**

**wsp**

Kings Orchard, 1 Queen Street,  
Bristol, BS2 0HQ  
Tel: +44 (0) 117 930 2000  
[www.wsp.com](http://www.wsp.com)

CLIENT: **Mid Devon District Council**

ARCHITECT:

PROJECT: **East Cullompton  
Strategic Flood Risk Assessment  
Culm Garden Village**

TITLE: **SFRA Q100 Flood Extents and  
Environment Agency Surface Water  
Flood Risk**

DRAWN:	CHECKED:	APPROVED:
JA		AS

QGIS FILE:	SCALE @A3:	DATE:
70091357 - Cullompton_Culm_GV.qgz	1:15,000	15/03/23

PROJECT No:	DRAWING No:	REV:
70091357	70091357 - Cullompton_Culm_GV.qgz	A

Created by: uk:\A050 - 2023.03.15 09:09:56 - luk.wspgroup.com\central\_data\projects\70091357 - Cullompton and Culm Garden Village SFRA\03 WIP\GIS\GIS\QGIS\_A\_24022023\FMP\Flood\_2023\70091357 - Cullompton\_Culm\_GV.qgz

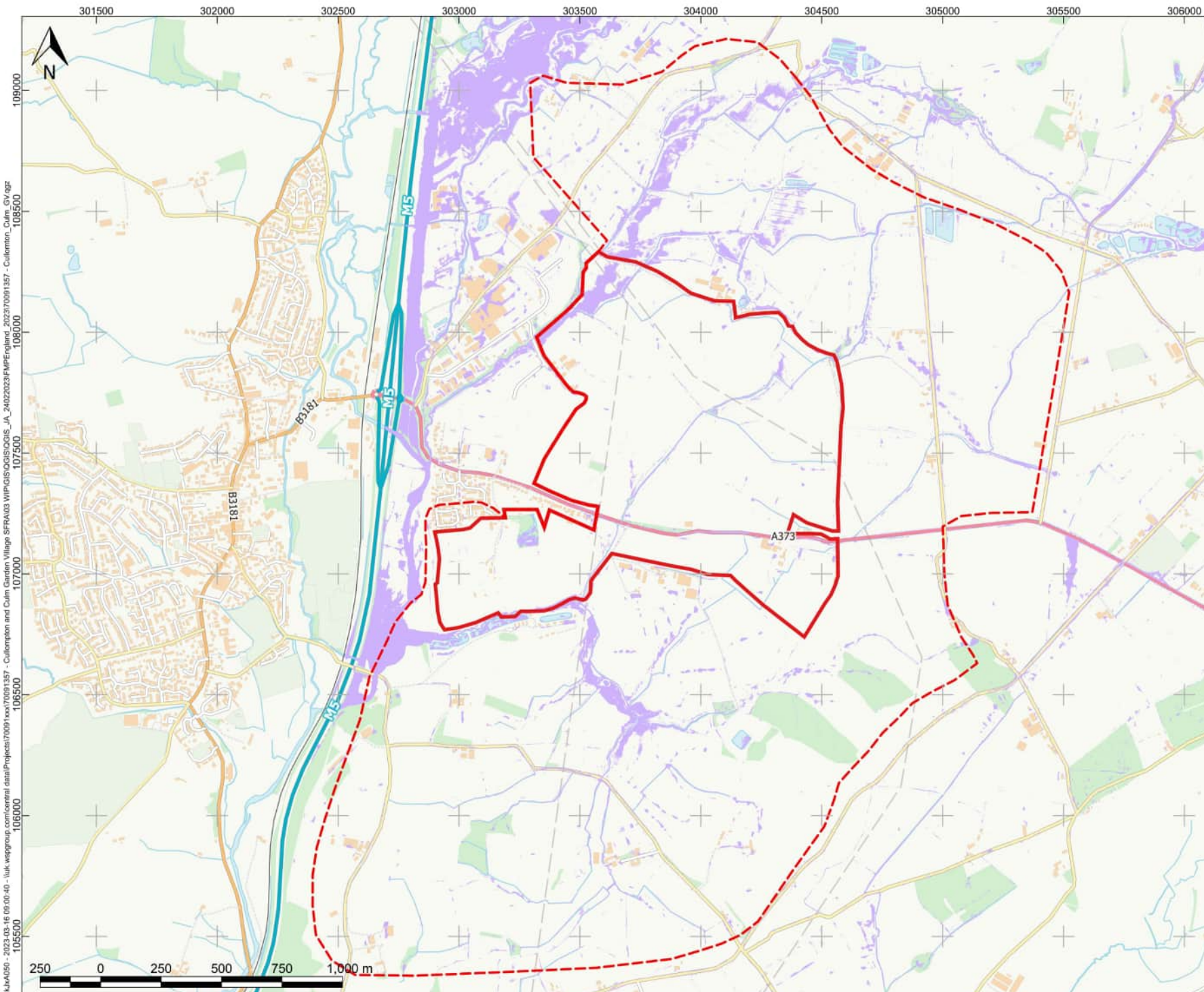

**KEY:**

- East Cullompton
- Wider Study Area
- Q5 Extent

REV	DATE	DRW	DESCRIPTION	CHK	APP
A	03/14/23	JA	FIRST ISSUE		AS

STATUS: **FOR INFORMATION ONLY**

**wsp**

Kings Orchard, 1 Queen Street,  
Bristol, BS2 0HQ  
Tel: +44 (0) 117 930 2000  
[www.wsp.com](http://www.wsp.com)

CLIENT: **Mid Devon District Council**

ARCHITECT:

PROJECT: **East Cullompton  
Strategic Flood Risk Assessment  
Culm Garden Village**

TITLE: **SFRA Q5 Flood Extents**

DRAWN:	CHECKED:	APPROVED:
JA		AS

QGIS FILE:	SCALE @A3:	DATE:
70091357 - Cullompton_Culm_GV.qgz	1:15,000	16/03/23

PROJECT No:	DRAWING No:	REV:
70091357	70091357 - Cullompton_Culm_GV.qgz	A

Created by: uk:\A056 - 2023.03.16 09:00:40 - luk.wspgroup.com\central\_data\projects\70091357 - Cullompton and Culm Garden Village SFRA\GIS\Q5 Extents - 2023\70091357 - Cullompton\_Culm\_GV.qgz

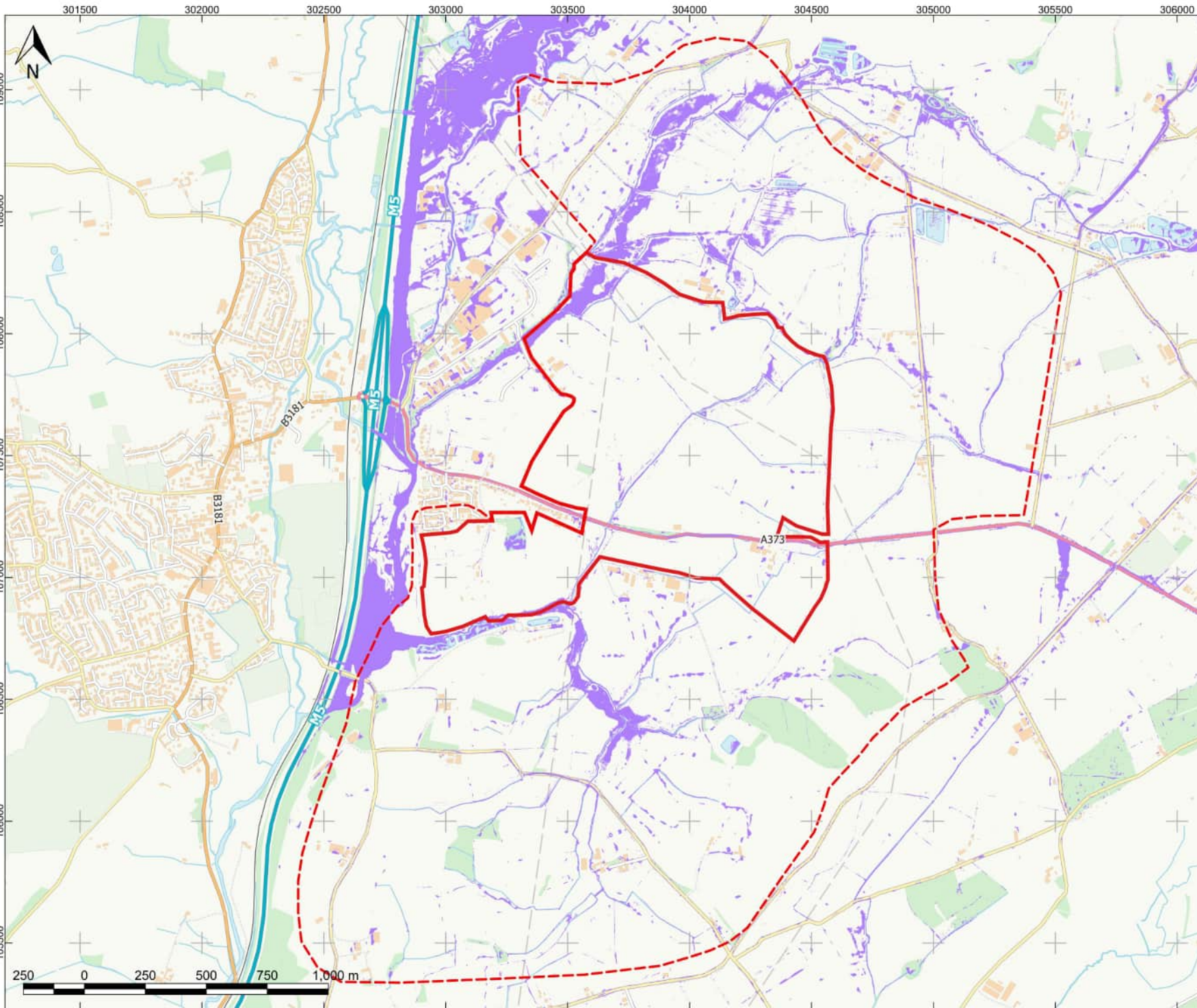

**KEY:**

- East Cullompton
- Wider Study Area
- Q10 Extent

REV	DATE	DRW	DESCRIPTION	CHK	APP
A	03/14/23	JA	FIRST ISSUE		AS

STATUS: **FOR INFORMATION ONLY**

**wsp**

Kings Orchard, 1 Queen Street,  
Bristol, BS2 0HQ  
Tel: +44 (0) 117 930 2000  
[www.wsp.com](http://www.wsp.com)

CLIENT: **Mid Devon District Council**

ARCHITECT:

PROJECT: **East Cullompton  
Strategic Flood Risk Assessment  
Culm Garden Village**

TITLE: **SFRA Q10 Flood Extents**

DRAWN:	CHECKED:	APPROVED:
JA		AS

QGIS FILE:	SCALE @A3:	DATE:
70091357 - Cullompton_Culm_GV.qgz	1:15,000	16/03/23

PROJECT No:	DRAWING No:	REV:
70091357	70091357 - Cullompton_Culm_GV.qgz	A

Created by: uk:\A056 - 2023.03.16 09:03:54 - luk.wspgroup.com\central\_data\projects\70091357 - Cullompton and Culm Garden Village SFRA\GIS - JA\_24022023\FMP\Flood\_2023\70091357 - Cullompton\_Culm\_GV.qgz

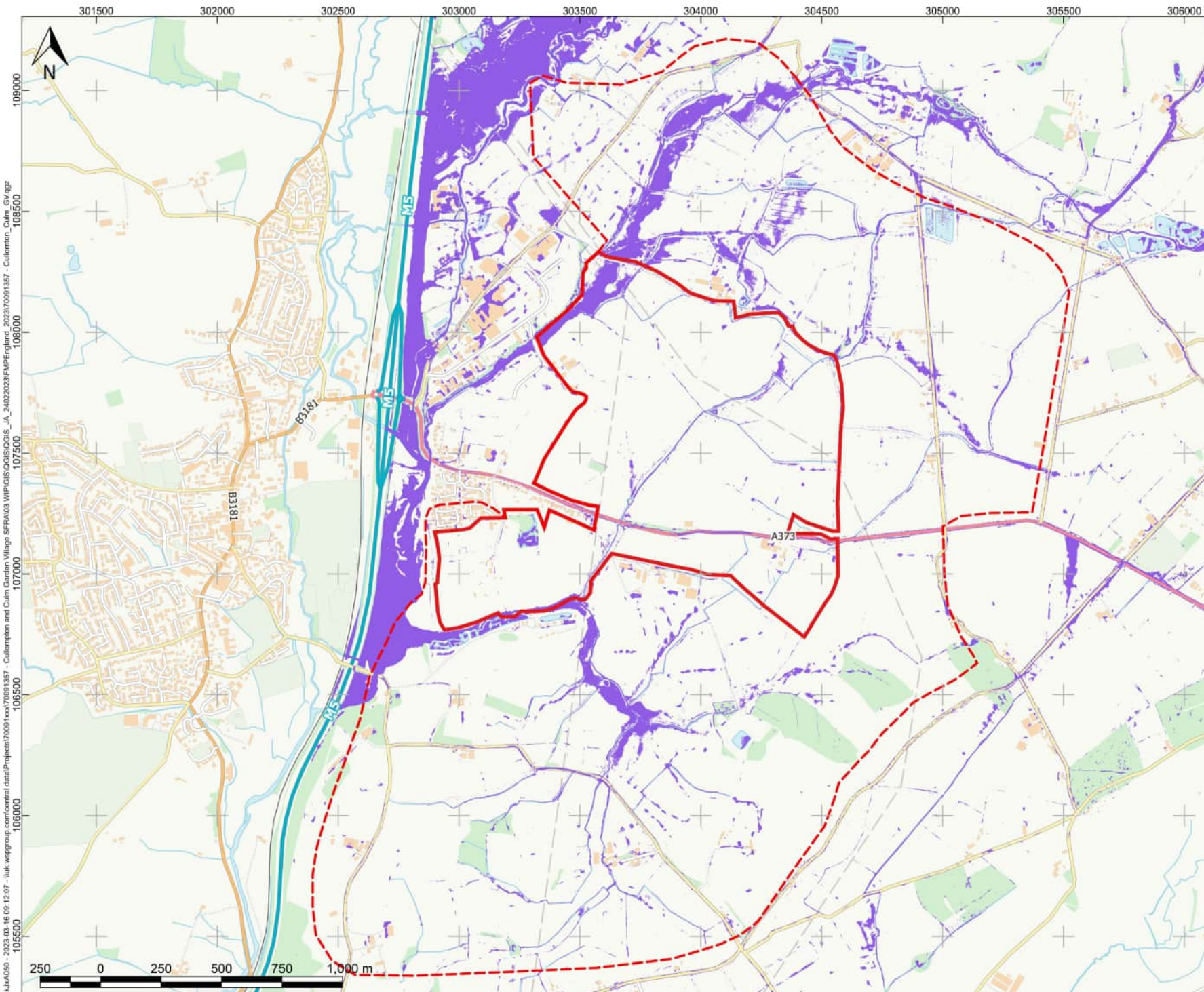

**KEY:**

- East Cullompton
- Wider Study Area
- Q30 Extent

REV	DATE	DRW	DESCRIPTION	CHK	APP
A	03/14/23	JA	FIRST ISSUE		AS

STATUS: **FOR INFORMATION ONLY**

**wsp**

Kings Orchard, 1 Queen Street,  
Bristol, BS2 0HQ  
Tel: +44 (0) 117 930 2000  
[www.wsp.com](http://www.wsp.com)

CLIENT: **Mid Devon District Council**

ARCHITECT:

PROJECT: **East Cullompton Strategic Flood Risk Assessment Culm Garden Village**

TITLE: **SFRA Q30 Flood Extents**

DRAWN:	CHECKED:	APPROVED:
JA		AS

QGIS FILE:	SCALE @A3:	DATE:
70091357 - Cullompton_Culm_GV.qgz	1:15,000	16/03/23

PROJECT No:	DRAWING No:	REV:
70091357	70091357 - Cullompton_Culm_GV.qgz	A

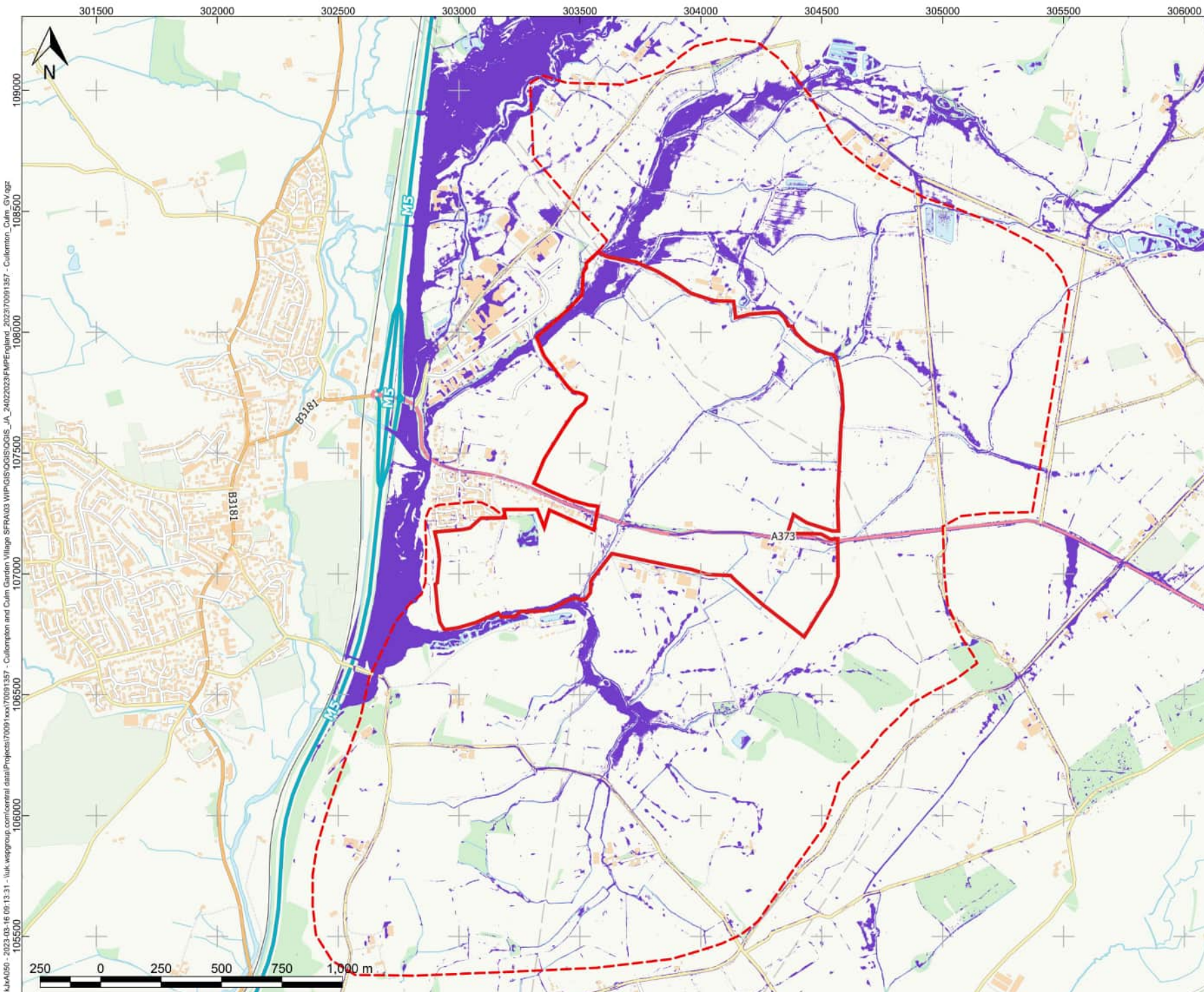

**KEY:**

- East Cullompton
- Wider Study Area
- Q50 Extent

A	03/14/23	JA	FIRST ISSUE	AS
REV	DATE	DRW	DESCRIPTION	CHK APP

STATUS: **FOR INFORMATION ONLY**

**wsp**

Kings Orchard, 1 Queen Street,  
Bristol, BS2 0HQ  
Tel: +44 (0) 117 930 2000  
[www.wsp.com](http://www.wsp.com)

CLIENT: **Mid Devon District Council**

ARCHITECT:

PROJECT: **East Cullompton  
Strategic Flood Risk Assessment  
Culm Garden Village**

TITLE: **SFRA Q50 Flood Extents**

DRAWN: <b>JA</b>	CHECKED:	APPROVED: <b>AS</b>
------------------	----------	---------------------

QGIS FILE: 70091357 - Cullompton_Culm_GV.qgz	SCALE @A3: <b>1:15,000</b>	DATE: <b>16/03/23</b>
--	-------------------------------	--------------------------

PROJECT No: <b>70091357</b>	DRAWING No: 70091357 - Cullompton_Culm_GV.qgz	REV: <b>A</b>
--------------------------------	---	------------------



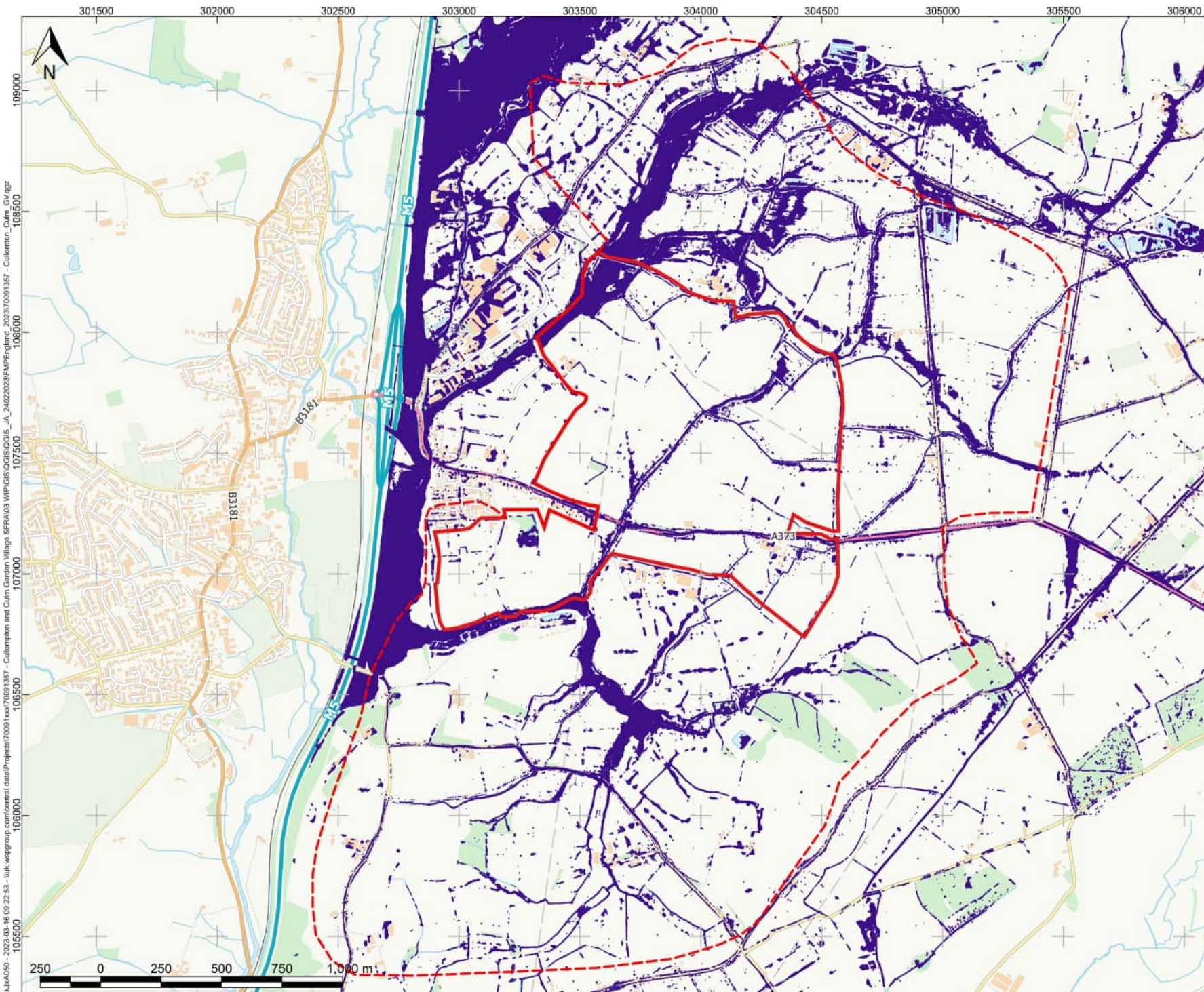

**KEY:**

- East Cullompton
- Wider Study Area
- Q100 Extent

REV	DATE	DRW	DESCRIPTION	CHK	APP
A	03/14/23	JA	FIRST ISSUE		AS

STATUS: **FOR INFORMATION ONLY**

**wsp**

Kings Orchard, 1 Queen Street,  
Bristol, BS2 0HQ  
Tel: +44 (0) 117 930 2000  
[www.wsp.com](http://www.wsp.com)

CLIENT: **Mid Devon District Council**

ARCHITECT:

PROJECT: **East Cullompton Strategic Flood Risk Assessment Culm Garden Village**

TITLE: **SFRA Q100 Flood Extents**

DRAWN:	CHECKED:	APPROVED:
JA		AS

QGIS FILE:	SCALE @A3:	DATE:
70091357 - Cullompton_Culm_GV.qgz	1:15,000	16/03/23

PROJECT No:	DRAWING No:	REV:
70091357	70091357 - Cullompton_Culm_GV.qgz	A

Created by: uk:\A060 - 2023.03.16 09:22:53 - luk.wesp@wsp.com\central\_data\projects\70091357 - Cullompton and Culm Garden Village SFRA\GIS\QGIS\_A\_24022023\FIP\FIP.qgz - Cullompton\_Culm\_GV.qgz

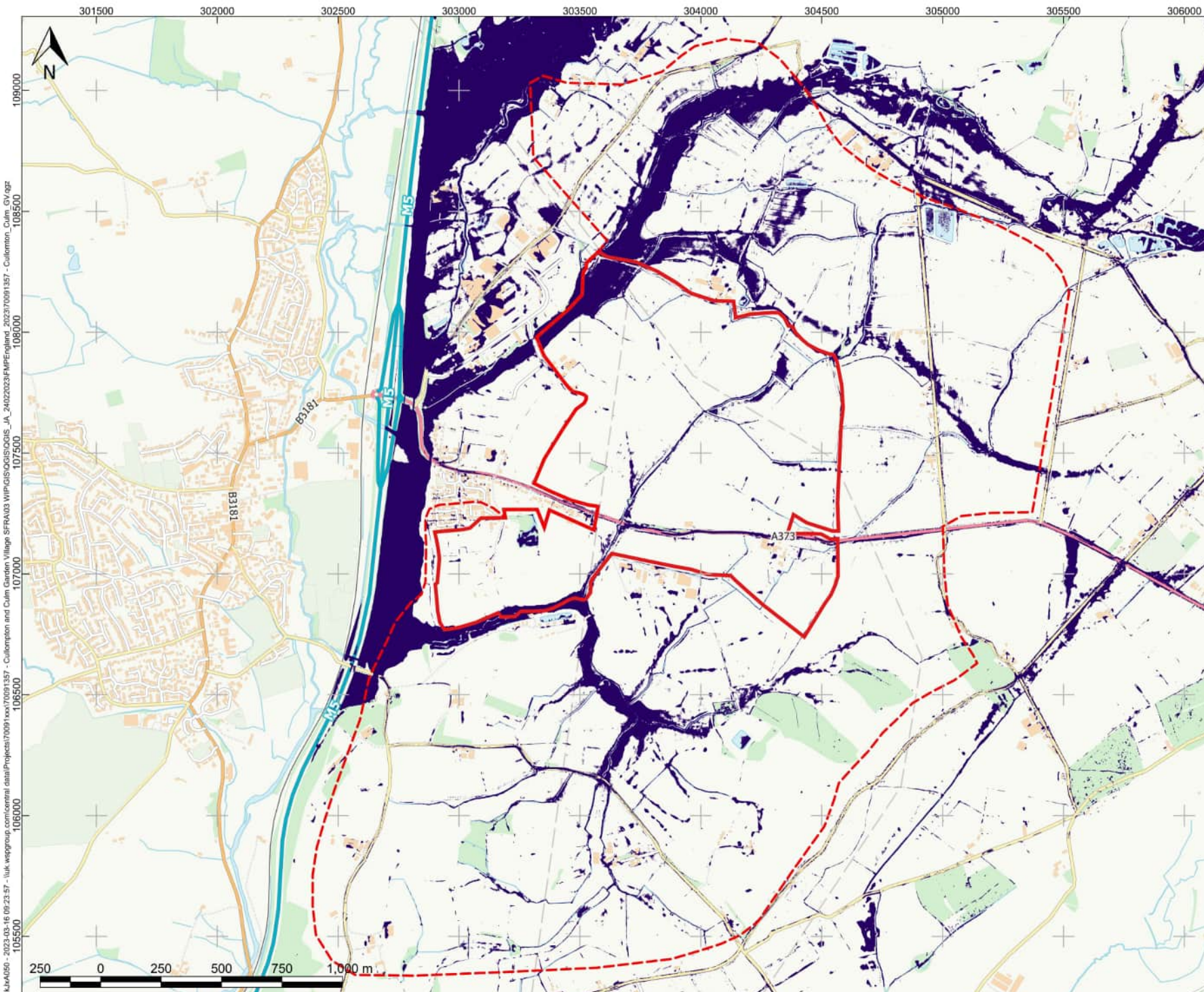

**KEY:**

- East Cullompton
- Wider Study Area
- Q1000 Extent

REV	DATE	DRW	DESCRIPTION	CHK	APP
A	03/14/23	JA	FIRST ISSUE		AS

STATUS: FOR INFORMATION ONLY

**wsp**

Kings Orchard, 1 Queen Street,  
Bristol, BS2 0HQ  
Tel: +44 (0) 117 930 2000  
[www.wsp.com](http://www.wsp.com)

CLIENT: Mid Devon District Council

ARCHITECT:

PROJECT: East Cullompton Strategic Flood Risk Assessment Culm Garden Village

TITLE: SFRA Q1000 Flood Extents

DRAWN: JA	CHECKED:	APPROVED: AS
-----------	----------	--------------

QGIS FILE: 70091357 - Cullompton_Culm_GV.qgz	SCALE @A3: 1:15,000	DATE: 16/03/23
--	---------------------	----------------

PROJECT No: 70091357	DRAWING No: 70091357 - Cullompton_Culm_GV.qgz	REV: A
----------------------	---	--------