

Appendix E

POTENTIAL INTERVENTION AREAS TO PROVIDE IMPROVED RESILIENCE

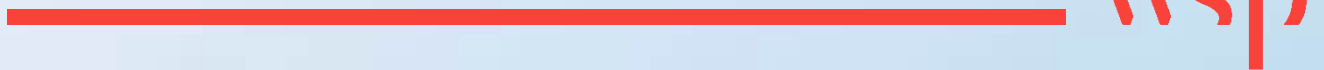

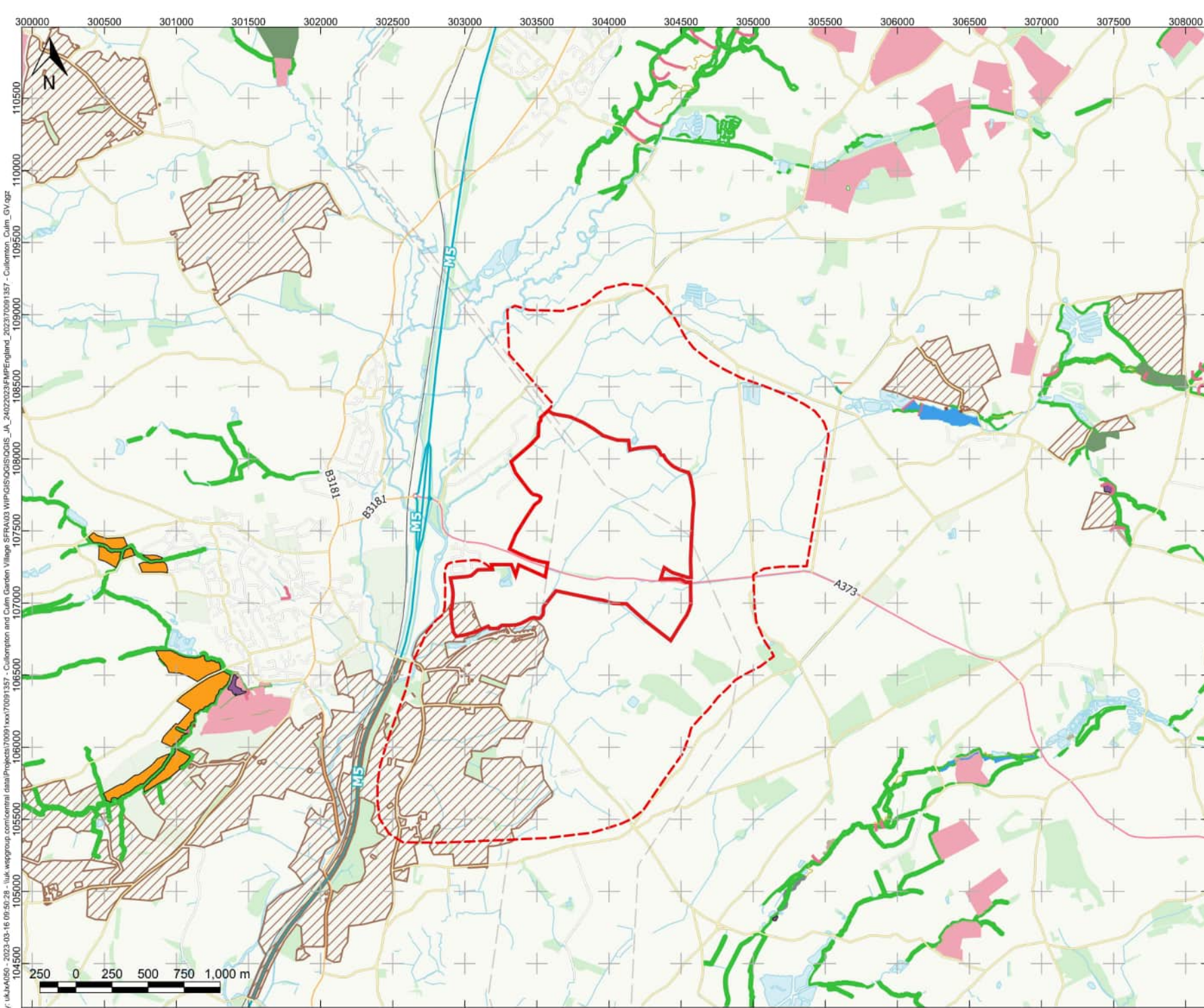

KEY:

- East Cullompton
- Wider Study Area
- Additional Storage from Excavation
- Burds
- Floodplain Meadows
- Floodplain Reconnection
- Hedgerows
- Inlets
- Leaky Barriers
- Remeandering
- Riparian Woodland
- Soil Improvements
- Swales
- Wet Woodland and Stage 0
- Wider Catchment Woodland

A	03/14/23	JA	FIRST ISSUE	AS
REV	DATE	DRW	DESCRIPTION	CHK APP

STATUS: **FOR INFORMATION ONLY**

wsp

Kings Orchard, 1 Queen Street,
Bristol, BS2 0HQ
Tel: +44 (0) 117 930 2000
www.wsp.com

CLIENT: **Mid Devon District Council**

ARCHITECT:

PROJECT: **East Cullompton
Strategic Flood Risk Assessment
Culm Garden Village**

TITLE: **Potential Areas Of Improved
Resilience**

DRAWN: JA	CHECKED:	APPROVED: AS
------------------	----------	---------------------

QGIS FILE: 70091357 - Cullompton_Culm_GV.qgz	SCALE @A3: 1:25,000	DATE: 16/03/23
--	-------------------------------	--------------------------

PROJECT No: 70091357	DRAWING No: 70091357 - Cullompton_Culm_GV.qgz	REV: A
--------------------------------	---	------------------